CIP

INTRODUCTION

SURFACE MOUNTED LED LINEAR LIGHT

FEATURE
- Seamless Splicing Anitiglare Linear Lighting (UGR≤16)
- Skilled Manufacturing to Keep Durable Uniform Quality
- Color Rendering Index Ra≥90
- Long Lifespan ＞50,000hours
- Working Temperature -30℃~50℃

MATERIAL & FINISH
- LED Brand: SMD LEDS [LM80]
- Internal Flicker-free Driver Brand: GUBO
- Housing: Anodized Aluminum Profile Housing
- Optics: 5-in-1 PMMA Lens with Reflector

INSTALLATION
- Surface Mounted or Suspended
- Widely Application for Recessed Ceiling Light, Like Office, Home, Hotel……

STANDARD
- Designed and Manufactured to Comply with CE/ROHS/EMF/GS/CB/cETL/SAA/SASO Standard
- IP20 and IK06 Protection, Class Ⅲ Electrical

OPTION
- LED CCT: 1800K/2700K/3500K/5000K/5500K
- LED Color: Red, Green, Blue, Amber
- Personal Eye Protection Standard: RG0 (EN166:2001)
- Color Rendering Index: Ra90, Ra97
- Housing Finish Color: (Any Colors in RAL#)

100-277V	5 YEARS WARRANTY	SMD2835	12/24/38/50° S40/80/P25°	IP20	EURO	USA.CA	IECEE

SECTION

WALL | CEILING | PENDANT

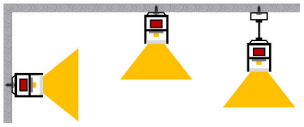

OPTICS LAYOUT

[BLR] or [BLS]	
[BPS]	
[BLR]+ [BPS]	
[BLR]+ [BDF]	
[BLR]+ [BLD]	

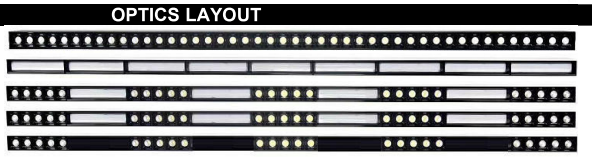

SPLICER

[SP180H]	[SP180H]	[SP90H]

CEILING SLIM CANOPY ON JBOX

MODEL:	CRJ125A	CSJ125A	CRJ125B
DIMENSION(MM)	D125xH5	D125xH5	D125xH5
IMAGE			

SILIVER	BLACK	GREY	BROWN
[H03]	[H02]	[H03]	[H06]

CEILING CIRCULAR CANOPY: LED DRIVE PLACEABLE

MODEL:	D6": CRA150	D10": CRA250	D14": CCD350	D20": CCD500
DIMENSION(MM)	D150xH40	D250xH40	D350xH40	D500xH40
APPLICATION:	UP TO 60W	UP TO 200W	UP TO 200W	UP TO 500W
IMAGE				

CEILING RECTANGLE CANOPY: LED DRIVE PLACEABLE

	L12": CRD300	L24": CRD600	L36": CRD900	L48": CRD1200
DIMENSION(MM)	D305xW140xH40	D610xW140xH40	D915xW140xH40	D1220xW140xH40
APPLICATION:	UP TO 200W	UP TO 400W	UP TO 600W	UP TO 800W

CASE STUDY

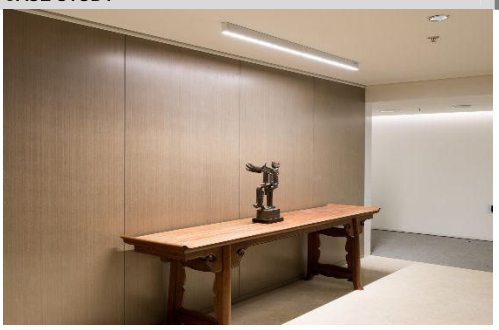

PROFILE

DIMENSION: 【UNIT: MM】

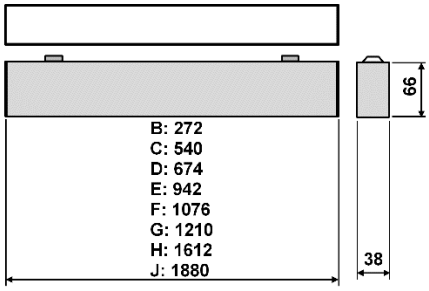

MODEL	POWER 【W】	LED TYPE	CCT 【K】	CRI	LUMEN 【LM】	POWER FACTOR	BEAM ANGLE	OPTIONAL DIMMING	INPUT 【V】
GTR7502B-8W-WW30G	8W	2x5x1.5W SMD3030	G3000K	RA90	700	＞0.9	[BLR]: 12/24/38/50° [BLS]: 40x40° 60x60° 80x80° 35x70° [BPS]: P25° [BDF]: 120°	[CC DRIVER] 0/1-10V&TRIAC DMX512&DALI IR&RF&WIFI ZIGBEE [CV DRIVER] [PWM]	[CC DRIVER] AC220~240V [AC100~240V] [AC100~277V] 50/60HZ [CV DRIVER] [DC24V]
GTR7502B-8W-NW40G			G4000K	RA90	750				
GTR7502B-8W-PW50G			G5000K	RA90	750				
GTR7502B-8W-TW30	2C@8W	2x5TW	WW30 CW60	RA80	540	＞0.9			
GTR7502B-8W-RGBW30	4C@8W	2x5RGBW	R G B W	RA80	360	＞0.5			
GTR7502C-15W-WW30G	15W	4x5x1.5W SMD3030	G3000K	RA90	1310	＞0.9			
GTR7502C-15W-NW40G			G4000K	RA90	1400				
GTR7502C-15W-PW50G			G5000K	RA90	1400				
GTR7502C-15W-TW30	2C@15W	4x5TW	WW30 CW60	RA80	900	＞0.9			
GTR7502C-15W-RGBW30	4C@15W	4x5RGBW	R G B W	RA80	600	＞0.5			
GTR7502D-20W-WW30G	20W	5x5x1.5W SMD3030	G3000K	RA90	1750	＞0.9			
GTR7502D-20W-NW40G			G4000K	RA90	1870				
GTR7502D-20W-PW50G			G5000K	RA90	1870				
GTR7502D-20W-TW30	2C@20W	5x5TW	WW30 CW60	RA80	1200	＞0.9			
GTR7502D-20W-RGBW30	4C@20W	5x5RGBW	R G B W	RA80	800	＞0.5			
GTR7502E-24W-WW30G	24W	7x5x1.5W SMD3030	G3000K	RA90	2190	＞0.9			
GTR7502E-24W-NW40G			G4000K	RA90	2330				
GTR7502E-24W-PW50G			G5000K	RA90	2330				
GTR7502E-24W-TW30	2C@24W	7x5TW	WW30 CW60	RA80	1500	＞0.9			
GTR7502E-24W-RGBW30	4C@24W	7x5RGBW	R G B W	RA80	1000	＞0.5			
GTR7502F-30W-WW30G	30W	8x5x1.5W SMD3030	G3000K	RA90	2630	＞0.9			
GTR7502F-30W-NW40G			G4000K	RA90	2800				
GTR7502F-30W-PW50G			G5000K	RA90	2800				
GTR7502F-30W-TW30	2C@30W	8x5TW	WW30 CW60	RA80	1800	＞0.9			
GTR7502F-30W-RGBW30	4C@30W	8x5RGBW	R G B W	RA80	1200	＞0.5			
GTR7502G-36W-WW30G	36W	9x5x1.5W SMD3030	G3000K	RA90	2920	＞0.9			
GTR7502G-36W-NW40G			G4000K	RA90	3110				
GTR7502G-36W-PW50G			G5000K	RA90	3110				
GTR7502G-36W-TW30	2C@36W	9x5TW	WW30 CW60	RA80	2100	＞0.9			
GTR7502G-36W-RGBW30	4C@36W	9x5RGBW	R G B W	RA80	1400	＞0.6			
GTR7502H-40W-WW30G	40W	12x5x1.5W SMD3030	G3000K	RA90	3500	＞0.9			
GTR7502H-40W-NW40G			G4000K	RA90	3730				
GTR7502H-40W-PW50G			G5000K	RA90	3730				
GTR7502H-40W-TW30	2C@40W	12x5TW	WW30 CW60	RA80	2400	＞0.9			
GTR7502H-40W-RGBW30	4C@40W	12x5RGBW	R G B W	RA80	1600	＞0.6			
GTR7502J-48W-WW30G	48W	14x5x1.5W SMD3030	G3000K	RA90	4380	＞0.9			
GTR7502J-48W-NW40G			G4000K	RA90	4660				
GTR7502J-48W-PW50G			G5000K	RA90	4660				
GTR7502J-48W-TW30	2C@48W	14x5TW	WW30 CW60	RA80	3000	＞0.9			
GTR7502J-48W-RGBW30	4C@48W	14x5RGBW	R G B W	RA80	2000	＞0.7			

CIP Lighting, 1740 First Baxter Crossing, Fort Mill SC 29708 USA
info@ciplighting.com 1-803-396-1439 www.ciplighting.com