CIP LIGHTING
A division of Charlotte International Partners Inc.
1740 First Baxter Crossing, Fort Mill SC 29708 USA
1-803-396-1439 info@ciplighting.com

LED WALL PACK FULL CUTOFF

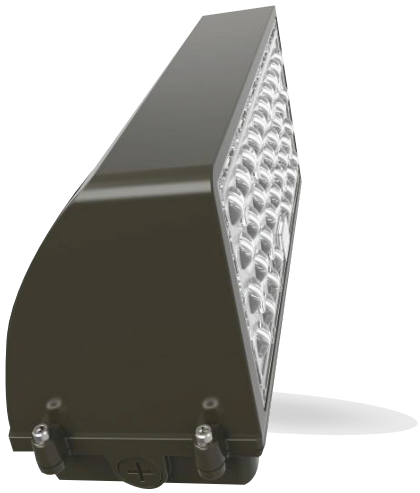

Product Description

The LED WALL PACK Full cutoff is the best in its class for power efficiency when it comes to light fixtures for wall-mounted security and building facades.

It offers reduced energy consumption and eliminates the need for frequent bulb and ballast replacements which are common with conventional Wall Packs that contain Metal Halide and High Pressure Sodium bulbs.

It is designed to replace the traditional Wall Packs up to 1000W HID.

Product Features

- Exceptional efficacy (140 lm/W).
- 50,000 hours of life time.
- Moisture and dust resistant.
- Smooth and uniform light output void of flicker or humming noise.
- Sleek and modern aesthetics combined with a rugged construction.
- Resistant to vibration and water.

Fixture Details

Efficacy	140 lm/W			
Wattage	48 W	60 W	80 W	100 W
Lumen Output	6720 lm	8400 lm	11200 lm	14000 lm
Number of LEDs	56	72	108	144
Driver Wattage	75 W	75 W	100 W	100 W
Driver Current to LED	1 A	1.2 A	1.4 A	1.6 A
Heat Sink Type	Die Cast			
LED Brand and Package	Cree 3030 1 W, JK3030 6-V			
Typical LED Lumens	152 lm			
Operating Temperature	- 20° F to +140° F			
IP Rating	IP65			
Driver	SS 75, SS 100			
PCB Thickness	0.6 mm			

LED WALL PACK FULL CUTOFF

CIP LIGHTING
A division of Charlotte International Partners Inc.
1740 First Baxter Crossing, Fort Mill SC 29708 USA
1-803-396-1439 info@ciplighting.com

Dimensions

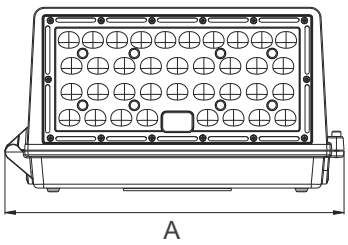

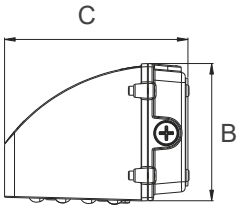

Wattage	A (in)	B (in)	C (in)
48 W - 100 W	12.6	5.1	6.8

Distribution Diagram

48 W

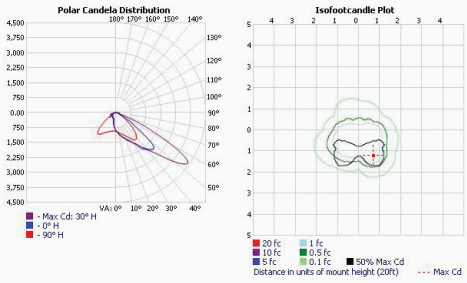

60 W

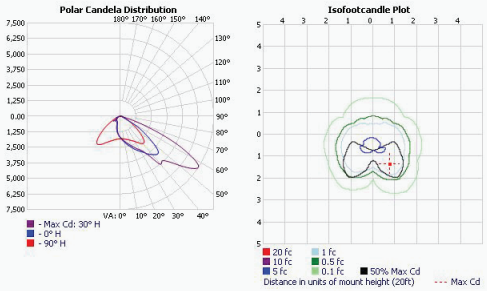

80 W

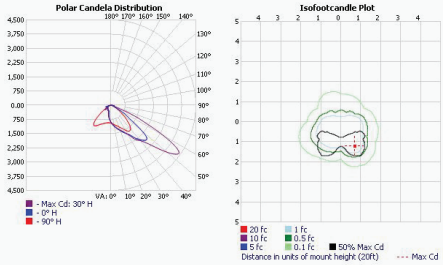

100 W

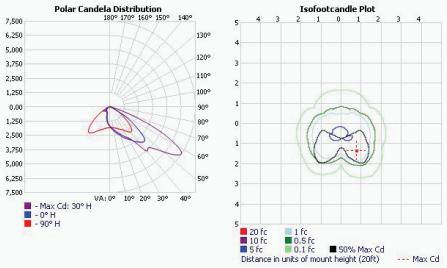

Ordering Information

CIP-50	05	XXXX
Part Number	Wattage	CCT
CIP-50	05 - 48 W	XXXX
	06 - 60 W	XXXX
	08 - 80 W	XXXX
	10 - 100 W	XXXX